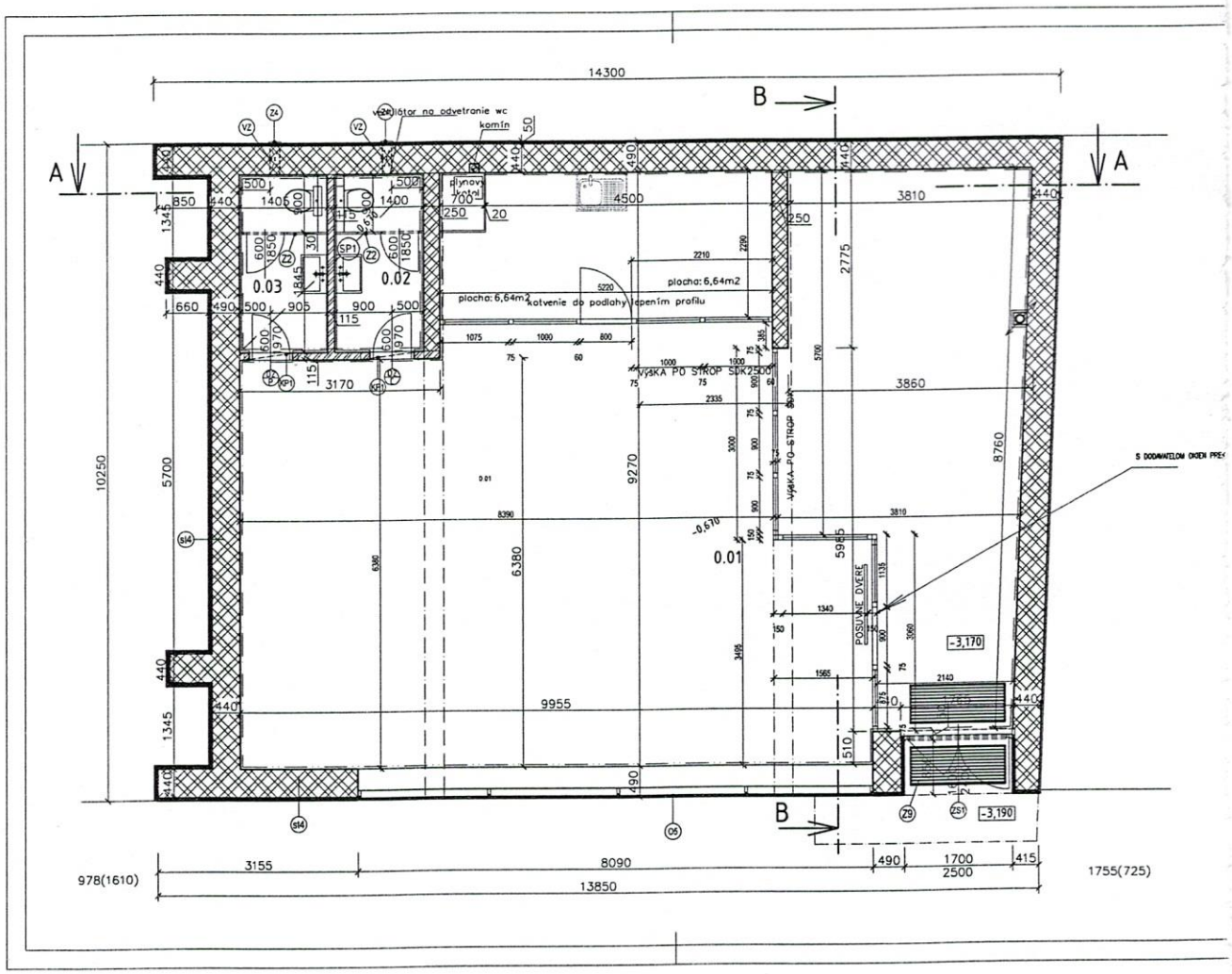
14300
A
B
plynový kotol
plocha: 6,64m2
kotvenie do podlahy lepením profilu
VÝŠKA PO STROP SDK2500
POSUVNE DVERE
-3,170
-3,190
0.01
0.02
0.03
978(1610)
3155
8090
490
1700
2500
415
13850
1755(725)
10250
5700
9270
6380
9955
8760
3860
3810
4500
3170
2775
1345
440
660
490
850
1400
1850
500
905
900
115
250
20
700
50
2210
2290
5220
1075
1000
800
75
60
2335
3000
8390
3810
1340
1565
2140
510
5985
3060
1135
1345
440
490